

Connie Good's Eagle

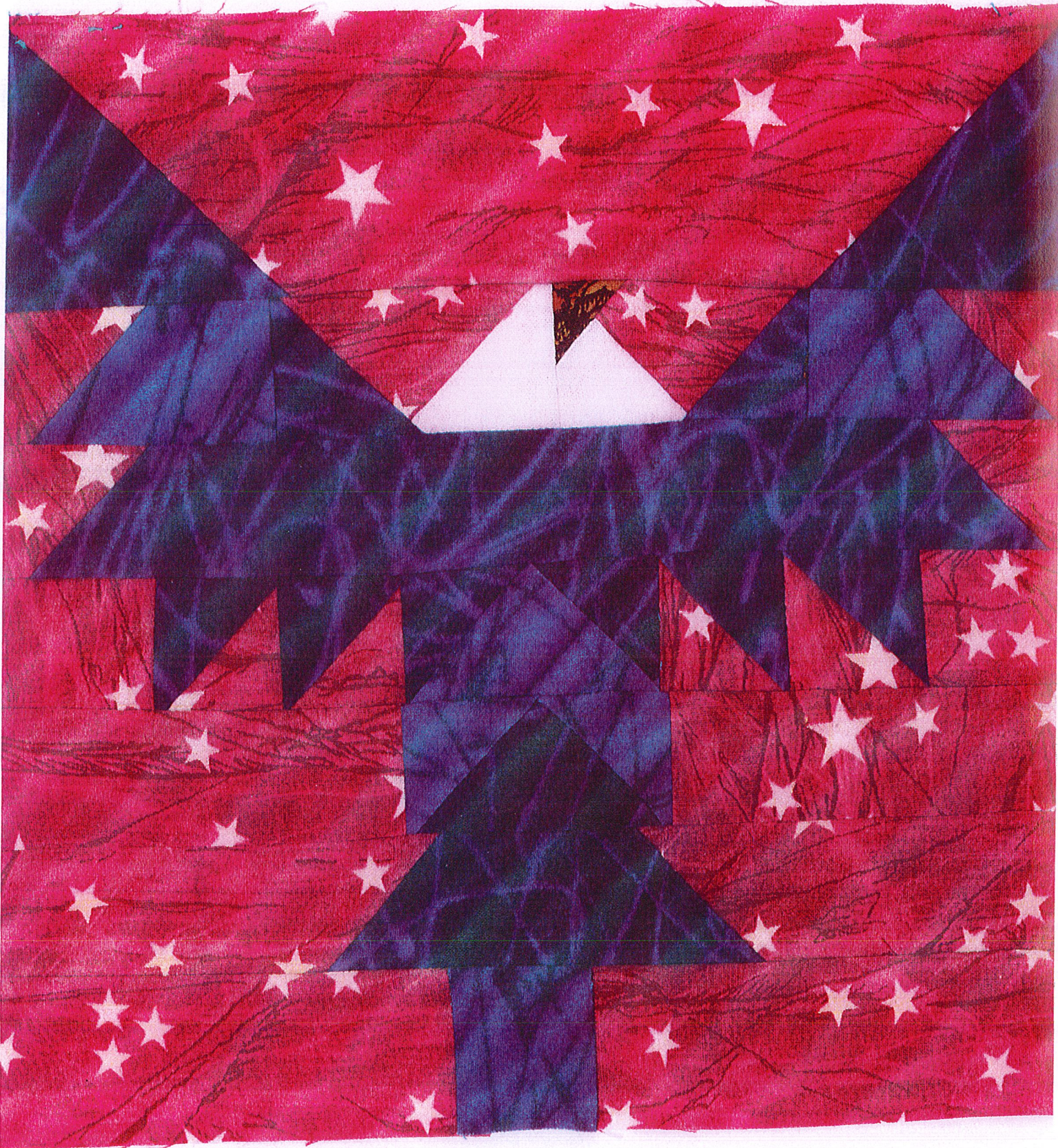

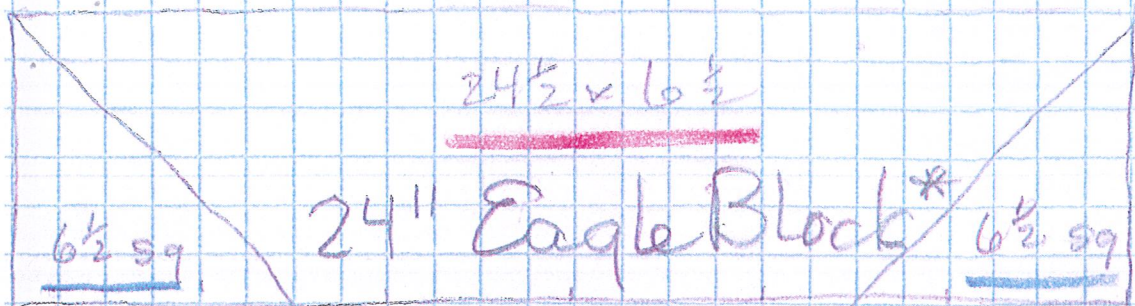



ROW 1  
snowball  
corners

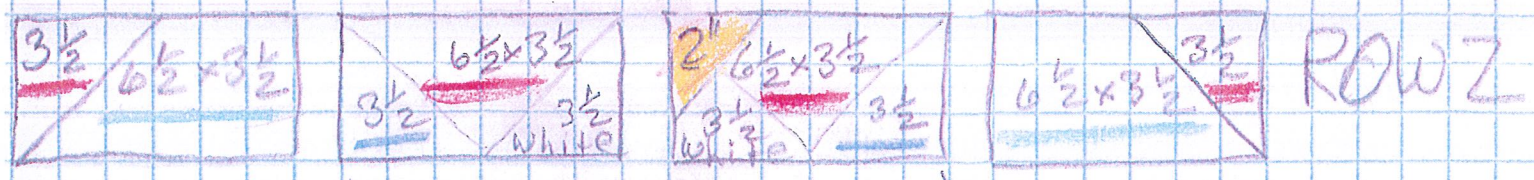

snowball corners (mirror image goose w snowball gold beak) snowball corner on Med blue

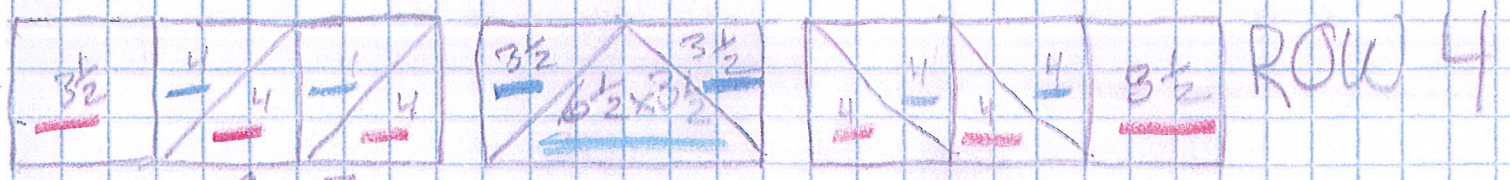
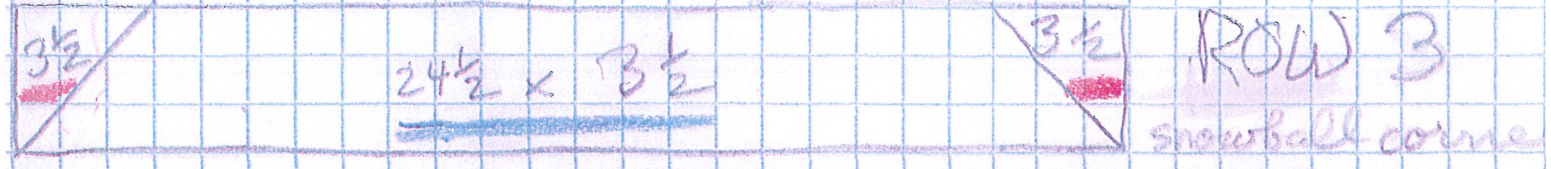

make 1/2 sq triangles from 4 inch squares, trim to 3 1/2 inch  
make center goose with snowball corners



center goose is reverse of one in Row 4

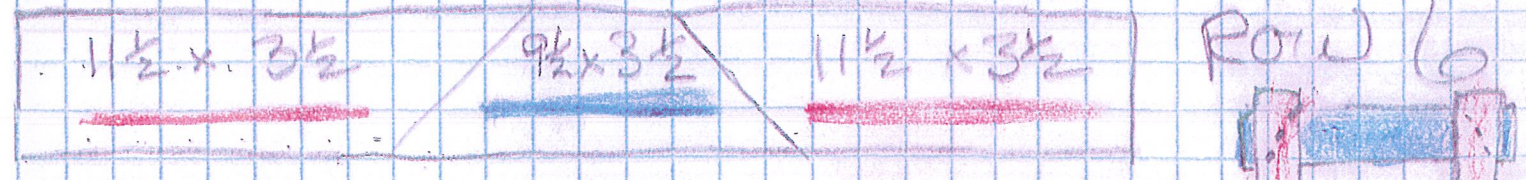

join Red ends to center blue like this

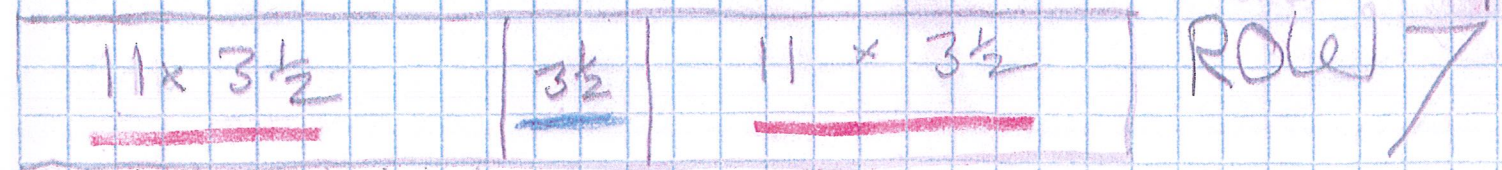

\* This block uses 2 different Blue Fabrics



Row 1  
2  
3  
4  
5  
6  
7

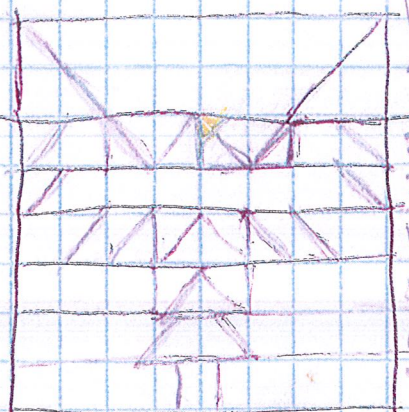

16" grid

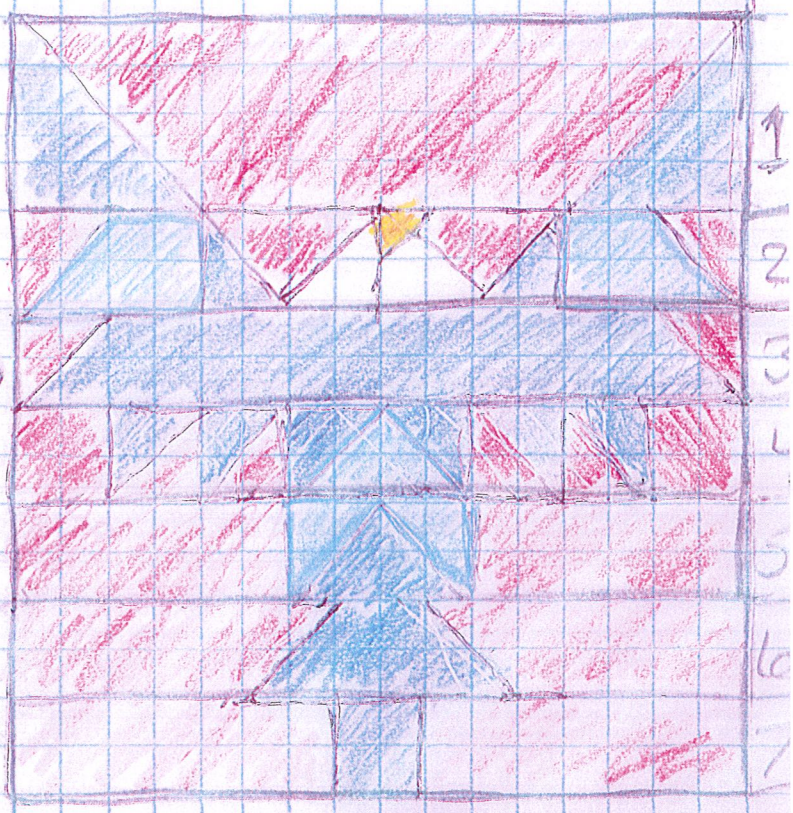

8" grid

$8\frac{1}{2} \times 2\frac{1}{2}$ out	1
$4\frac{1}{2} \times 1\frac{1}{2}$	4
$1\frac{1}{2}$ sq	4
$3\frac{1}{2} \times 1\frac{1}{2}$	2
$5\frac{1}{2} \times 1\frac{1}{2}$	2

$10\frac{1}{2} \times 4\frac{1}{2}$ out	1
$3\frac{1}{2}$ square	2
$4\frac{1}{2} \times 2\frac{1}{2}$	1
$2\frac{1}{2}$ square	6
$6\frac{1}{2} \times 2\frac{1}{2}$	2
$7\frac{1}{2} \times 2\frac{1}{2}$	2

$2\frac{1}{2}$ sq	4
$1\frac{1}{2}$	4
$8\frac{1}{2} \times 1\frac{1}{2}$	1
$2\frac{1}{2} \times 1\frac{1}{2}$	1
$4\frac{1}{2} \times 1\frac{1}{2}$	1

$4\frac{1}{2}$ square	4
$2\frac{1}{2}$ square	4
$10\frac{1}{2} \times 2\frac{1}{2}$	1
$4\frac{1}{2} \times 2\frac{1}{2}$	1
$8\frac{1}{2} \times 2\frac{1}{2}$	1

$2\frac{1}{2} \times 1\frac{1}{2}$	3
$1\frac{1}{2}$ sq	3

$4\frac{1}{2} \times 2\frac{1}{2}$	3
$6\frac{1}{2}$ square	3
$2\frac{1}{2}$ square	2

$\frac{3}{4}$ " sq	1
--------------------	---

1" square	1
-----------	---

Use 2 Blue Fabrics  
Red or Red/White Background  
Square of white  
Thin Square of Gold